

IMPROVEMENT LOCATION REPORT

LOT 6, BLOCK 3,
SUN VALLEY SUBDIVISION,
LINCOLN COUNTY, NEW MEXICO.

THIS IS FOR THE SOLE USE BY
THE TITLE COMPANY

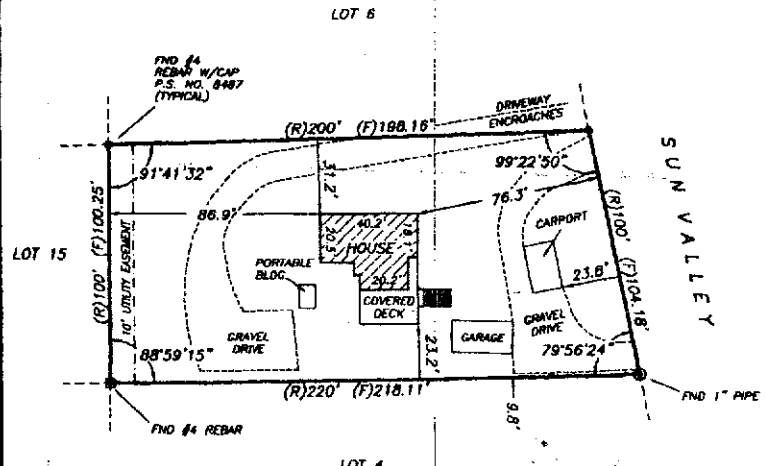

NOTES:

- 1) IMPROVEMENT REPORT IS BASED ON POINTS FOUND IN PLACE.
- 2) (R)-RECORD DIMENSIONS.
(F)-FIELD MEASUREMENTS.
(C)-COMPUTED DIMENSIONS.
- 3) NO BEARINGS SHOWN ON RECORD PLAT. ANGLES SHOWN ARE CALCULATED USING FIELD MEASUREMENTS.
- 4) NORTH POINT SCALED FROM RECORD PLAT.

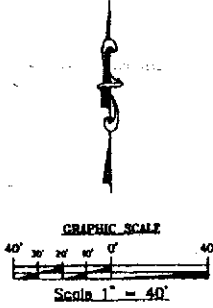
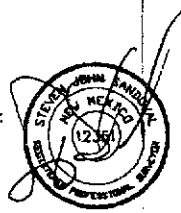

DATE: 7/2/07

I HEREBY CERTIFY THAT THE IMPROVEMENTS DEPICTED HEREON ARE BASED ON FIELD MEASUREMENTS PERFORMED UNDER MY DIRECTION ON JUNE 27, 2007, THAT THE PERIMETER SHOWN IS WITH RESPECT TO FOUND MONUMENTS, AND AVAILABLE INFORMATION, THAT THIS MEETS THE MINIMUM STANDARDS FOR SURVEYING IN NEW MEXICO.

THIS IS NOT A SURVEY FOR USE BY A PROPERTY OWNER FOR ANY PURPOSE.

DRAWN BY: EGS
CHECKED BY: SJS JOB NO. J1-632
DATE: 07-07-07 SCALE: 1" = 40'

EAGLE LAND SURVEYING
P.O. BOX 2842, Rosado, NM. 88366
TEL 505-267-2276 FAX 505-267-3446

213 Sun Valley Rd.