

IMPROVEMENT LOCATION REPORT

191 La Cueva Court, Ranches of Sonterra
Lincoln County, New Mexico
Gordon R. & Sarah Lisa Peake

CHAIN	SUBS	BELTA ANGLE	ARC LENGTH	CHORD LENGTH	CHORD BEARING
1.5'	51.00	56°11'57"	49.64'	47.10'	S 52°42'24" E

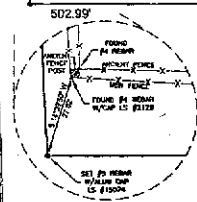
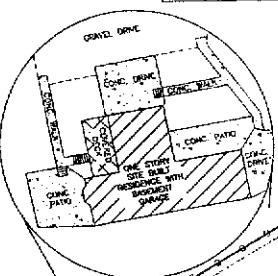
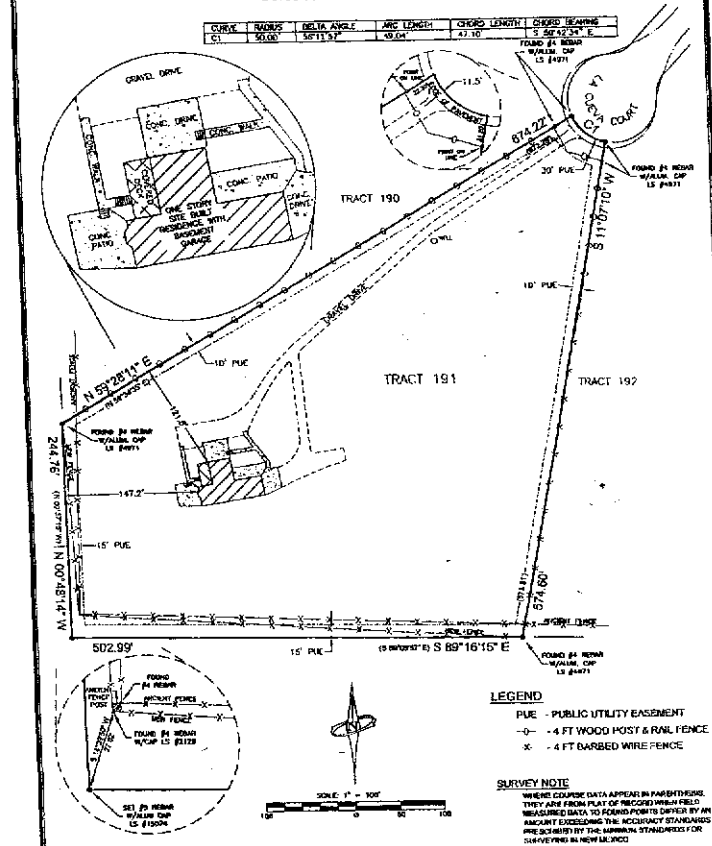

- LEGEND**
- PUE - PUBLIC UTILITY EASEMENT
 - 4 FT WOOD POST & RAIL FENCE
 - x— 4 FT BARBED WIRE FENCE

SURVEY NOTE
WHERE COURSE DATA APPEAR IN PARENTHESES THEY ARE FROM PLAT OF RECORDS WHEN FIELD MEASURED DATA TO ADJUST POINTS THERE BY AN EXCESSIVE THE ACCURACY STANDARDS PRESCRIBED BY THE MINIMUM STANDARDS FOR SURVEYING IN NEW MEXICO.

This Improvement Location Report was prepared for GSV Title Services in accordance with the Minimum Standards for Surveying in New Mexico and is based on record boundary information. No new monuments are set that differ significantly from their position of record. This tract is subject to all easements, restrictions and reservations of record that pertain. This report is not to be relied on for the establishment of fences, buildings, or other future improvements.

THIS IMPROVEMENT LOCATION REPORT IS NOT A SURVEY FOR USE BY THE OWNER FOR ANY PURPOSE.

BENCHMARK
ENGINEERING SURVEYING
PO Box 1281 Ruidoso Downs, NM 88548 (505) 378-4254

Legal Description: Tract 191, THE RANCHES OF SONTERRA, UNIT TWO, Lincoln County, New Mexico, as shown by the plat thereof filed in the office of the County Clerk and Ex-officio Recorder of Lincoln County, New Mexico, on October 6, 1995, in Cabinet F, Slide No. 295.
Date of Inspection: 10/22/2004