

PLAT OF SURVEY
18.59 ACRE +/- TRACT
PART OF U.S.R.S. TRACT 10-62
SECTION 35, TOWNSHIP 23 SOUTH, RANGE 1 EAST N.M.P.M.
OF THE U.S.R.S. SURVEYS
DATE OF SURVEY: AUGUST 20, 2003

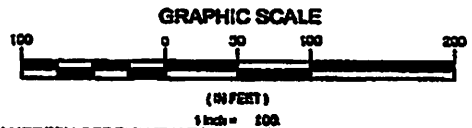

I HEREBY CERTIFY THAT I AM A REGISTERED PROFESSIONAL SURVEYOR UNDER THE LAWS OF THE STATE OF NEW MEXICO, THAT THIS PLAT WAS PREPARED FROM FIELD NOTES MADE BY ME OR UNDER MY DIRECTION, THAT IT IS TRUE AND CORRECT TO THE BEST OF MY KNOWLEDGE AND BELIEF MEETING OR EXCEEDING THE MINIMUM REQUIREMENTS OF THE STANDARDS FOR LAND SURVEYS IN THE STATE OF NEW MEXICO.

Walter C. Black
 WALTER C. BLACK, RP# 8881

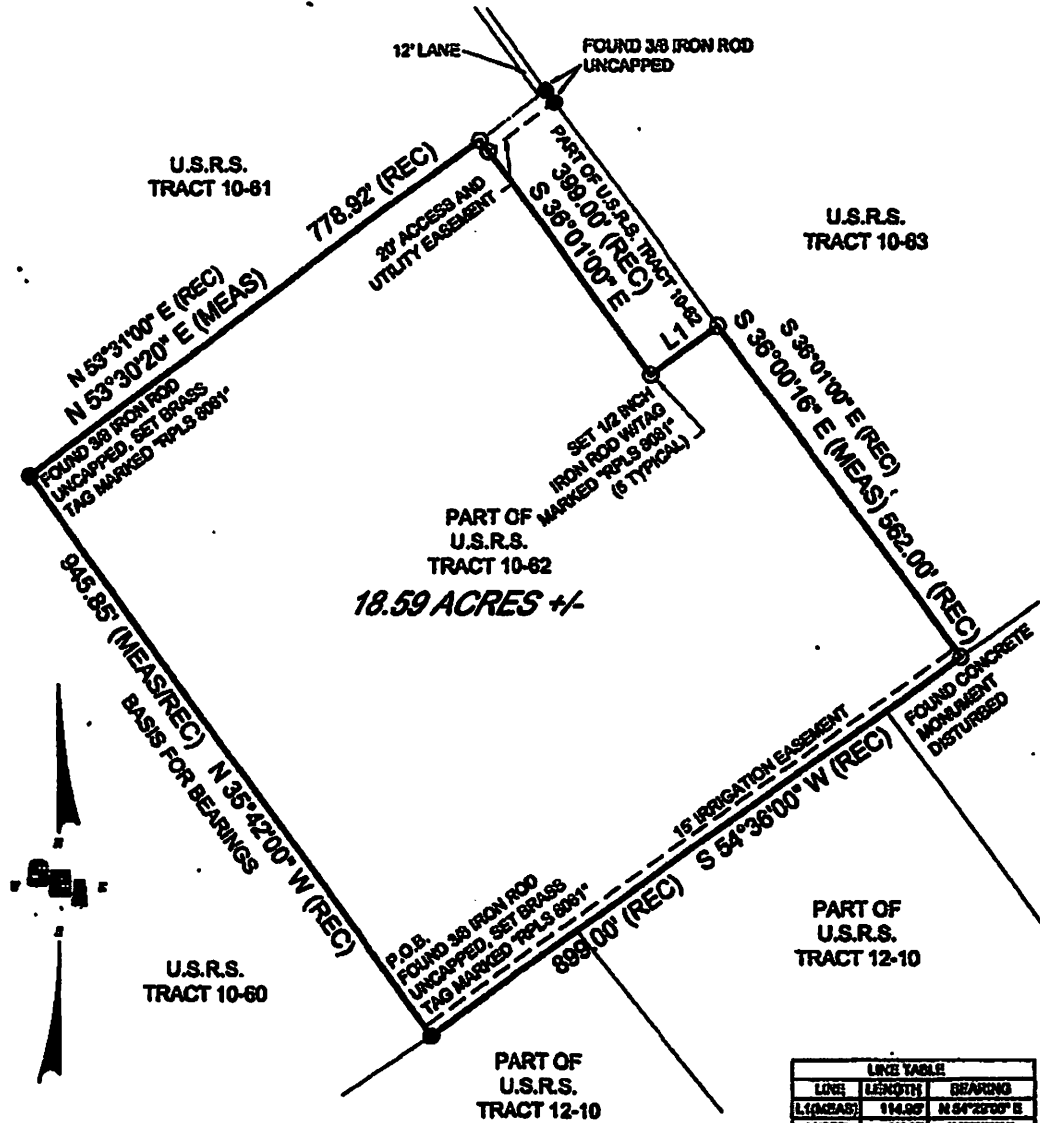

LINE TABLE		
LINE	LENGTH	BEARING
L.(MEAS)	114.97'	N 54°25'00\"/>

- NOTES:**
- TRACT IS IN FLOOD ZONE "X" - DETERMINED TO BE AREAS OF 500-YEAR FLOOD; AREAS OF 100-YEAR FLOOD WITH AVERAGE DEPTHS OF LESS THAN 1 FOOT OR WITH DRAINAGE AREAS LESS THAN 1 SQUARE MILE; AND AREAS PROTECTED BY LEVEES FROM 100-YEAR FLOOD AS GRAPHICALLY LOCATED ON F.E.M.A. FLOOD INSURANCE RATE MAP NUMBER 35013C0850 E, EFFECTIVE SEPTEMBER 27, 1991.
 - INSTRUMENT OF OWNERSHIP: DEED BOOK 277, PAGES 88-90, DECEMBER 13, 1992 IN THE OFFICE OF THE COUNTY CLERK, DONA ANA COUNTY, NEW MEXICO

SW
SOUTHWEST ENGINEERING INCORPORATED
 PHONE 505-424-2424 FAX 505-424-2424
 4000 ALVARADO BLVD. LAS CRUCES, NEW MEXICO 88001

DATE OF SURVEY 20AUG03
 DATA FILE COPELAND
 DRAWING NUMBER 231943D1
 PROJECT # 23194
 DATE 21AUG03
 REVISION 0

DATE OF SURVEY 20AUG03
 DATA FILE COPELAND
 DRAWING NUMBER 231943D1
 PROJECT # 23194
 DATE 21AUG03
 REVISION 0

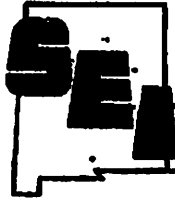

SOUTHWEST ENGINEERING, INC.

475 Archuleta Road
Las Cruces, New Mexico
88005

Phone 505-626-3381
Fax 505-626-1742

August 20, 2003

Legal Description
PART OF U.S.R.S. Tract 10-62
18.59 ac +/-

Being a 18.59 acre tract, more or less, situate west of the incorporated limits of the City of Las Cruces, in Section 36, Township 23 South, Range 1 East, N.M.P.M. of the U.S.R.S. Surveys, also being part of U.S.R.S. Tracts 10-62 and being more particularly described as follows:

BEGINNING at the southwest corner of the tract herein described, marked by a found 3/8 inch iron rod, being identical to the southwest corner of U.S.R.S. Tract 10-62;

THENCE from the **POINT OF BEGINNING**, N 35°42'00" W a distance of 945.85 feet to the northwest corner of the tract herein described, marked by a found 3/8 inch iron rod;

THENCE N 53°30'20" E a distance of 778.92 feet to the northeast corner of the tract herein described, marked by a set 1/2 inch iron rod with brass tag marked "RPLS 8081";

THENCE S 36°01'00" E a distance of 399.00 feet to an angle point of the tract herein described, marked by a set 1/2 inch iron rod with brass tag marked "RPLS 8081";

THENCE N 54°29'08" E a distance of 114.95 feet an angle point of the tract herein described, marked by a set 1/2 inch iron rod with brass tag marked "RPLS 8081";

THENCE S 36°00'16" E a distance of 562.00 feet to the southeast corner of the tract herein described, marked by a set 1/2 inch iron rod with brass tag marked "RPLS 8081";

THENCE S 54°38'00" W a distance of 899.00 feet to the **POINT OF BEGINNING**.

Subject to easements, restrictions and covenants of record.

M. GINGLEY SUBDIVISION

BEING PART OF U.S.R.S. TRACT 10-81A, PARCEL 2
AND VACATED LOT 7 AND PART OF THE VACATED PART OF LOT 8
CLAY-BARRO PLACE FILED APRIL 14, 2008,
IN PLAT BOOK 20, PAGES 314-315, DONA ANA COUNTY RECORDS
TOWN OF MESILLA, DONA ANA COUNTY, NEW MEXICO
SCALE 1"=200' JUNE, 2008

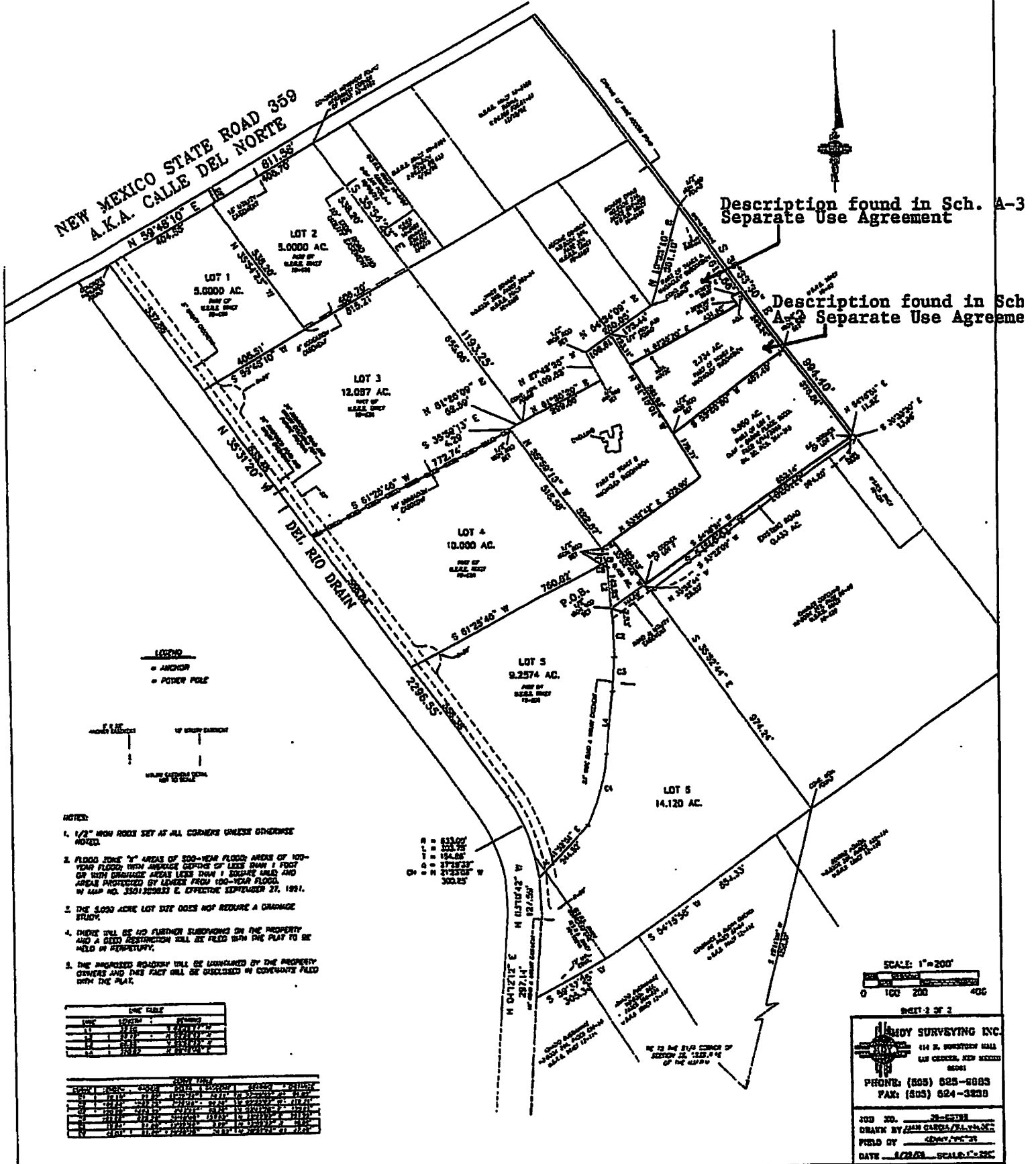

- NOTES:
- 1/2" MON ROSS SET AT ALL CORNERS UNLESS OTHERWISE NOTED.
 - FLOOD ZONE "A" AREAS OF 100-YEAR FLOOD; AREAS OF 100-YEAR FLOOD WITH AVERAGE DEPTHS OF LESS THAN 1 FOOT OR WITH GRADE AREAS LESS THAN 1 SQUARE MILE; AND AREAS PROTECTED BY LEVEES FROM 100-YEAR FLOOD. IN MAP NO. 3501300000 E, EFFECTIVE SEPTEMBER 27, 1991.
 - THE 5,000 ACRE LOT SIZE DOES NOT REQUIRE A DRAINAGE STUDY.
 - THERE WILL BE NO FURTHER SUBDIVISIONS ON THE PROPERTY AND A DEED RESTRICTION WILL BE FILED WITH THE PLAT TO BE HELD IN REMEMBRANCE.
 - THE PROMISED ROADS WILL BE MAINTAINED BY THE PROPERTY OWNERS AND THIS FACT WILL BE DECLARED IN COVENANTS FILED WITH THE PLAT.

LINE	LENGTH	BEARING
1	17.75	S 89°45'10" E
2	17.75	S 89°45'10" E
3	17.75	S 89°45'10" E
4	17.75	S 89°45'10" E

STATION	ELEVATION	DISTANCE	BEARING	LENGTH	BEARING	LENGTH	BEARING	LENGTH	BEARING
1	1121.14	287.14	N 04°12'12" E	287.14	N 04°12'12" E	287.14	N 04°12'12" E	287.14	N 04°12'12" E
2	1121.14	287.14	N 04°12'12" E	287.14	N 04°12'12" E	287.14	N 04°12'12" E	287.14	N 04°12'12" E
3	1121.14	287.14	N 04°12'12" E	287.14	N 04°12'12" E	287.14	N 04°12'12" E	287.14	N 04°12'12" E
4	1121.14	287.14	N 04°12'12" E	287.14	N 04°12'12" E	287.14	N 04°12'12" E	287.14	N 04°12'12" E

SCALE: 1"=200'

SHEET 2 OF 2

BOY SURVEYING INC.
114 N. BUNTING HALL
LAS VEGAS, NEW MEXICO
88081
PHONE: (505) 625-6883
FAX: (505) 624-3838

YOU BOY SURVEYING INC.
DRAWN BY: BOY SURVEYING INC.
FIELD BY: BOY SURVEYING INC.
DATE: 1/28/08 SCALE: 1"=200'

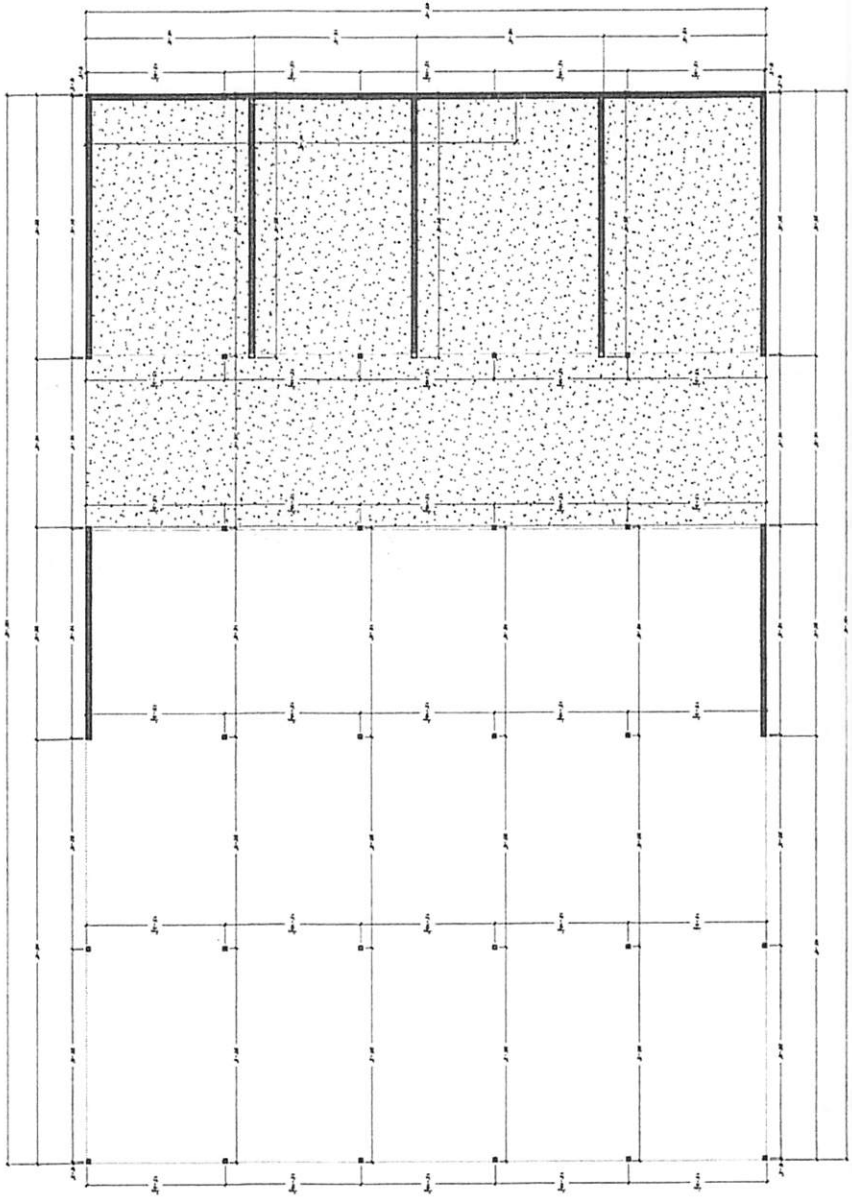

FLOOR PLAN

FRONT ELEVATION

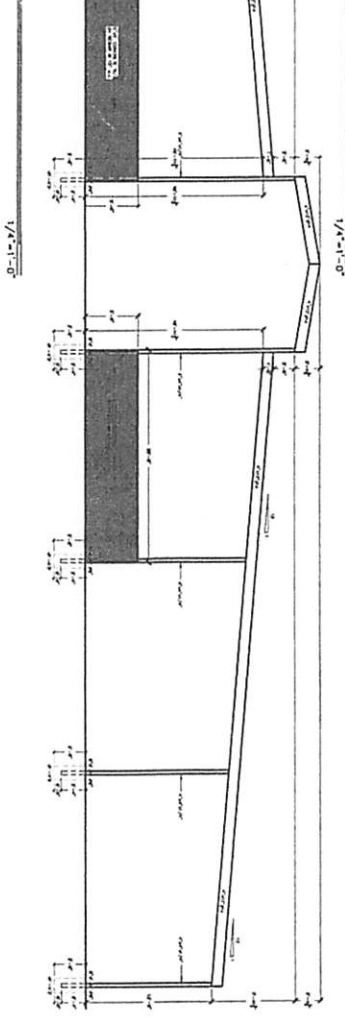

PROJECT NAME	65'x101' BARN
AREA TOTAL	
DATE	
DESIGNED BY	
DRAWN BY	
CHECKED BY	
DATE	
PROJECT NO.	
PROFESSIONAL SEAL	
SHEET TITLE	
CONSTRUCTION	
NO.	
SHEET NO.	1 of 2