

LOCATION OF IMPROVE

LOT 6A AND 6B, BLOCK 2, COUNTRY CLUB HEIGHTS, RUIDOSO, LIN MEXICO, AS SHOWN BY THE REPLAT THEREOF FILED IN THE OFFICE OF THE CLERK AND EX-OFFICIO RECORDER OF LINCOLN COUNTY, NEW MEXICO, IN CABINET F, SLIDE NO. 267.

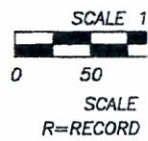
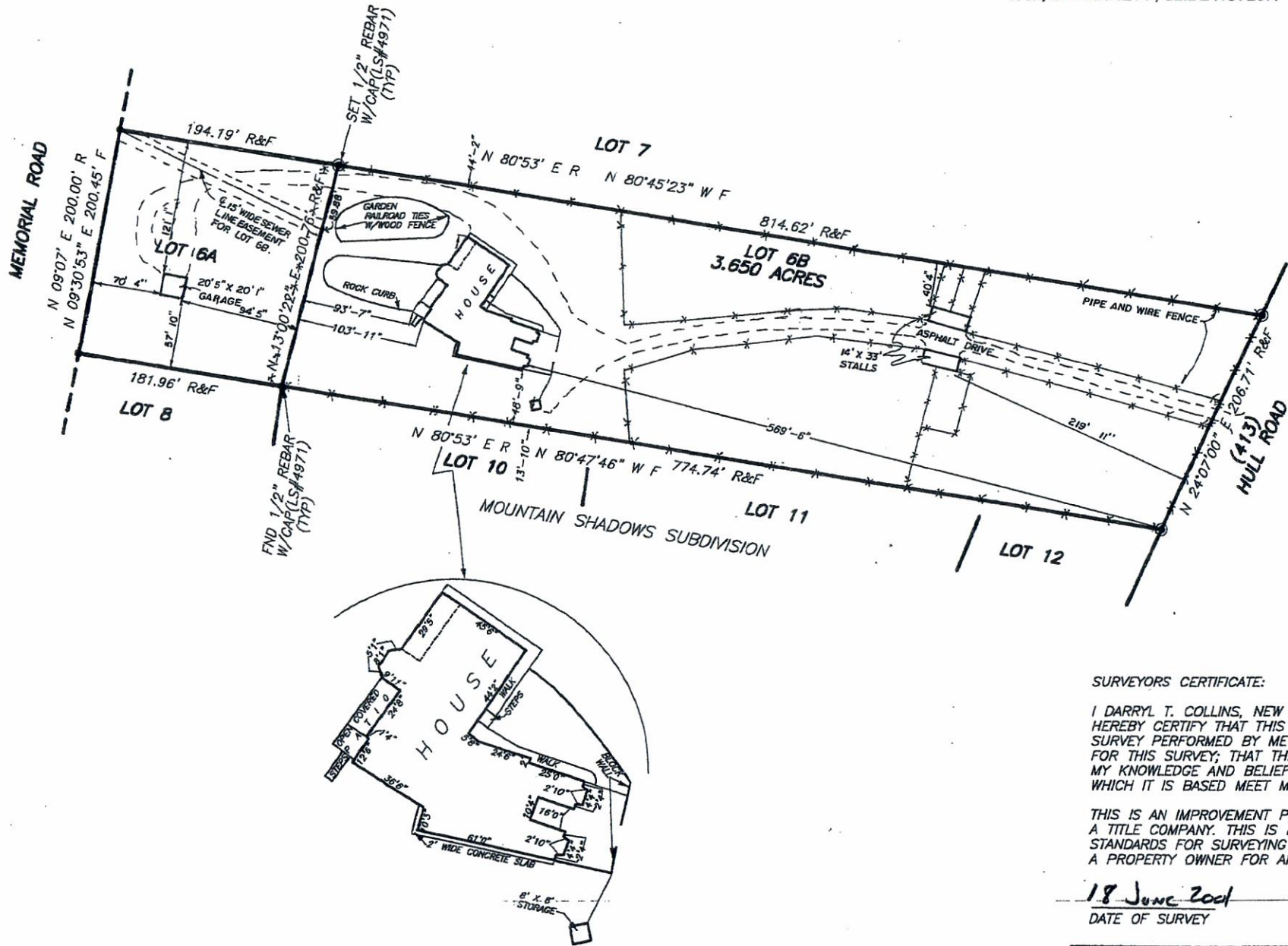

SURVEYORS CERTIFICATE:

I DARRYL T. COLLINS, NEW MEXICO PROFESSIONAL SURVEYOR HEREBY CERTIFY THAT THIS PLAT WAS PREPARED FROM AN ORIGINAL SURVEY PERFORMED BY ME OR UNDER MY SUPERVISION; THAT FOR THIS SURVEY; THAT THIS SURVEY IS TRUE AND CORRECT TO MY KNOWLEDGE AND BELIEF; AND THAT THIS PLAT AND THE IMPROVEMENTS WHICH IT IS BASED MEET MINIMUM STANDARDS FOR SURVEYING IN NEW MEXICO.

THIS IS AN IMPROVEMENT PLAT OF AN EXISTING TRACT OF LAND OWNED BY A TITLE COMPANY. THIS IS NOT A BOUNDARY SURVEY AS DEFINED BY THE STANDARDS FOR SURVEYING IN NEW MEXICO. THIS IS NOT A BOUNDARY SURVEY FOR ANY PURPOSE.

18 June 2001
DATE OF SURVEY

Darryl Collins
DARRYL T. COLLINS,

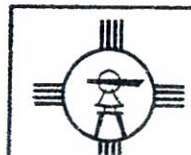

D.T. COLLINS & ASSOC
SURVEYING, MAPPING & CONSULTING
1042 MECHEM DR. 505-
PLS NO. 4971
LINCOLN COUNTY, NEW MEXICO